HAL
open science

Novel Co 20 Cr 15 Fe 26 Mn 17 Ni 22 ultra-fine grained high-entropy alloy

Michal Mroz, Anna Fraczkiewicz, András Borbély

To cite this version:

Michal Mroz, Anna Fraczkiewicz, András Borbély. Novel Co 20 Cr 15 Fe 26 Mn 17 Ni 22 ultra-fine grained high-entropy alloy . Ecole thématique Métallurgie Mécanique, Oct 2016, Porquerolles, France. 2016. emse-01384988

HAL Id: emse-01384988

https://hal-emse.ccsd.cnrs.fr/emse-01384988v1

Submitted on 20 Oct 2016

HAL is a multi-disciplinary open access archive for the deposit and dissemination of scientific research documents, whether they are published or not. The documents may come from teaching and research institutions in France or abroad, or from public or private research centers.

L'archive ouverte pluridisciplinaire **HAL**, est destinée au dépôt et à la diffusion de documents scientifiques de niveau recherche, publiés ou non, émanant des établissements d'enseignement et de recherche français ou étrangers, des laboratoires publics ou privés.

Novel $Co_{20}Cr_{15}Fe_{26}Mn_{17}Ni_{22}$ ultra-fine grained high-entropy alloy

Michal MROZ, Anna FRACZKIEWICZ, Andras BORBELY

MINES St-Etienne, LGF-UMR 5307, FR-42000 St-Etienne

michal.mroz@emse.fr

Origins of the alloy

NOVEL COMPOSITION: based on equiatomic CoCrFeMnNi

- Reference alloy (Yeh, Cantor, 2004)
- Face-Centered Cubic structure (lattice parameter *a = 3.6Å)*
- Yield strength of ~240MPa (recrystallized) and ~760MPa (cold-rolled)
- High ductility: >60%

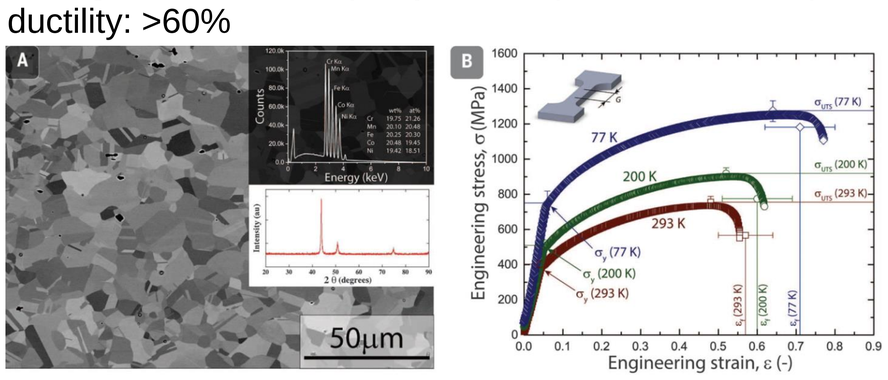

Recrystallized structure and stress-strain curves of CoCrFeMnNi, Gludovatz et al., 2014

- This composition was taken as a reference and optimized with Thermo-Calc software

THERMO-CALC : optimization of 'reference' equiatomic alloy

- FCC area increased to assure phase stability
- Intermetallics (especially σ phase) were avoided
- Amount of Cr decreased to lower temperature of phase transformations
- Amount of Ni increased (FCC stabilizing element)
- **Novel alloy called A3S® : austenitic super stainless steel**

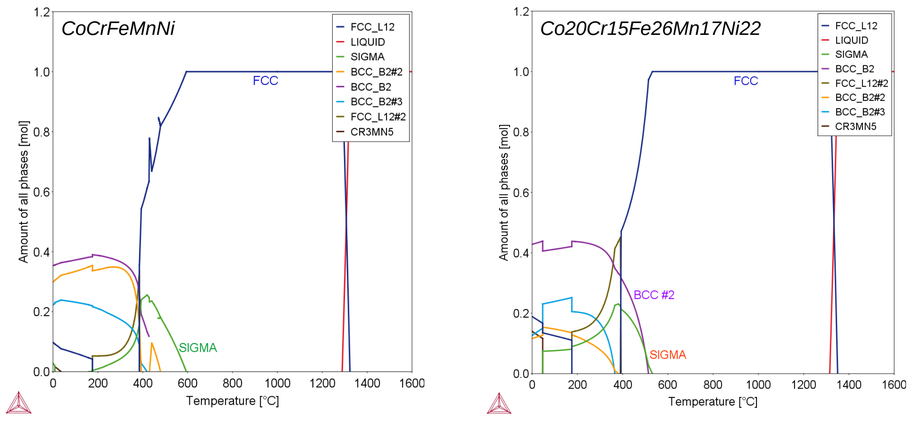

Amount of phase vs temperature (HEA1 database)

Facility of nanostructuration

- After **hot forging**, nanostructure/UFG structure is formed in both alloys
- Many low-angle grain boundaries in grains, nanometric size of cells
- High density of dislocations

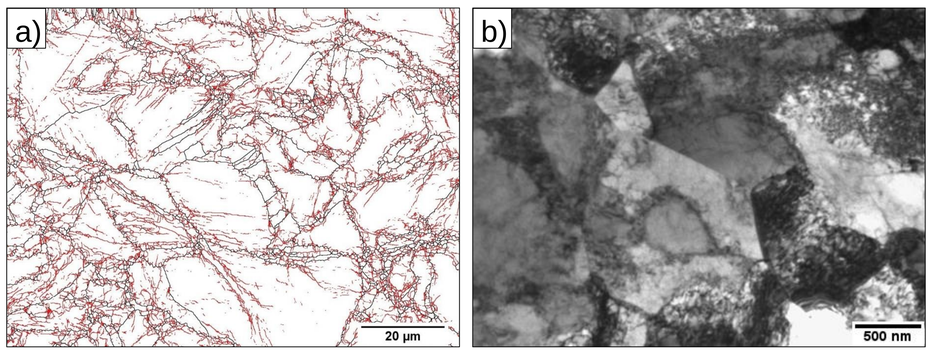

a) EBSD and b) TEM imaged of as-forged A3S

- After annealing (1000°C/2h) : only high-angle grain boundaries, high density of twins

- Due to two different types of microstructure, two modes of deformation can be distinguished:
  - high strength: high (~750MPa for A3S and ~600MPa for X1) yield strength, low work hardening coefficient
  - low strength: low (~250MPa) yield strength, high work hardening coefficient
- A3S has higher strength than equiatomic alloy; in X1 - nanotwins

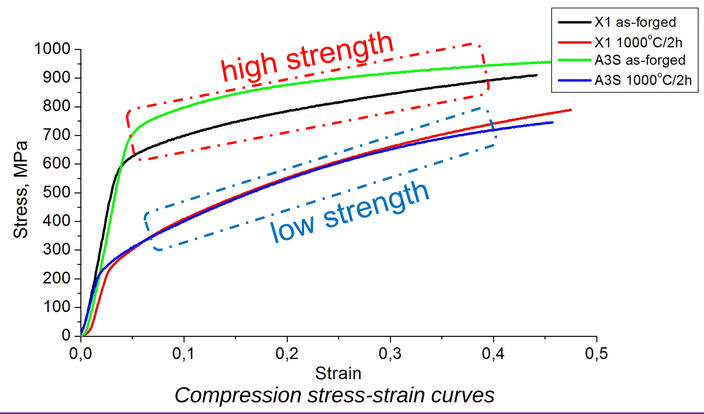

Compression stress-strain curves

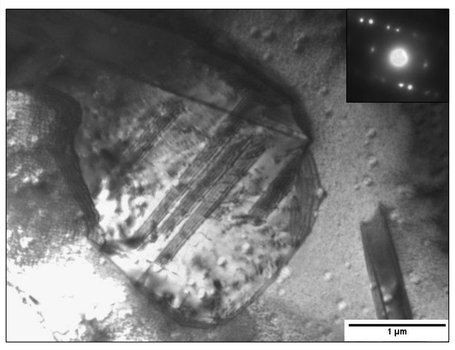

TEM bright field images of as-forged X1

Recovery and recrystallization phenomena

- Nanostructure is stable until ~700°C , when the alloy loses its high strength properties
- Even after long heat treatment at 600°C (1 month), grains with dislocations cells are still present

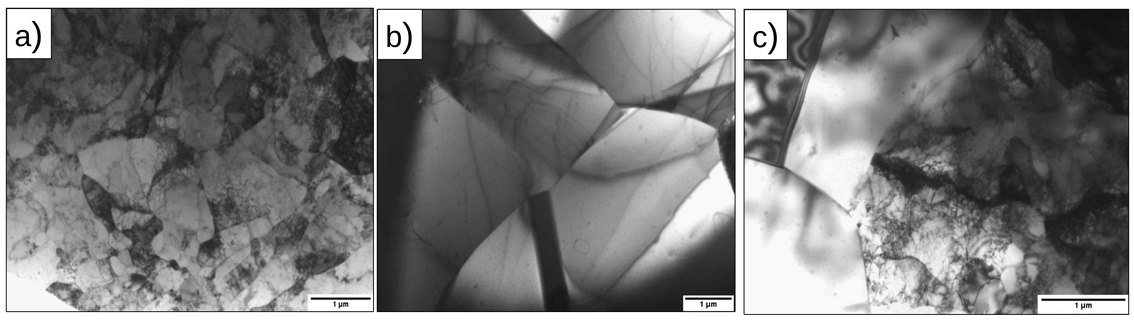

TEM bright field images of A3S annealed at: a) 600°C/48h, b-c) 600°C/1 month

- After 800°C/8h annealing there are no substructures, grains with HAGB of few µmeters
- Surprisingly high density of dislocations

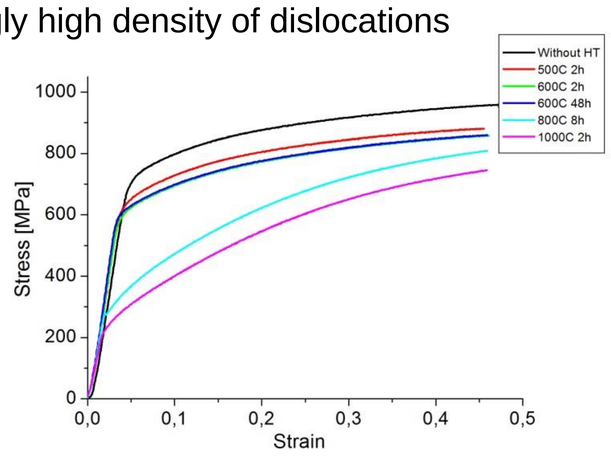

Compression stress-strain curves after different heat treatments

- High density of dislocations even after high T annealing (1000, 1100°C)
- Dislocations traces in characteristic planes: {111} and {100}

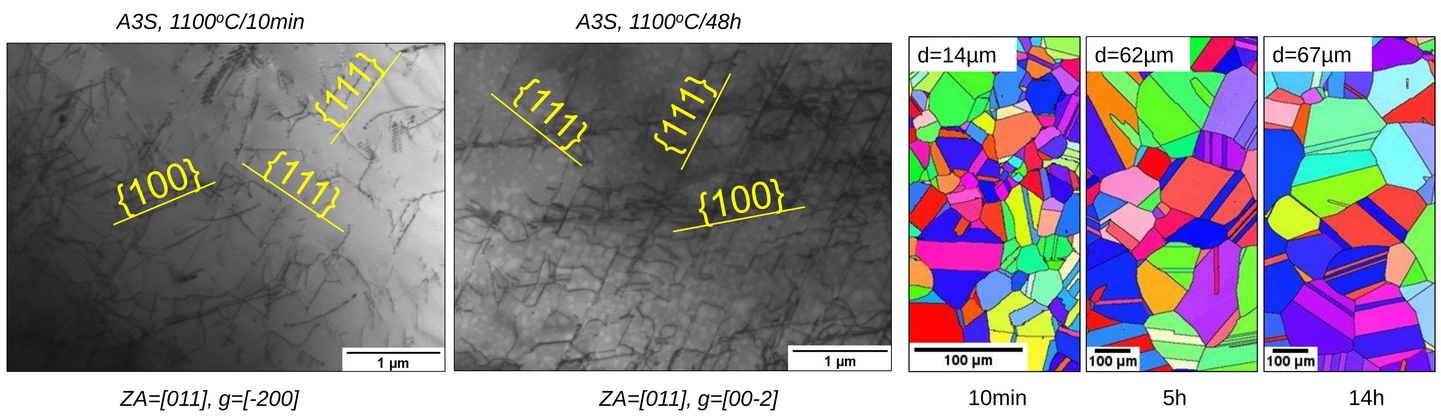

EBSD images of A3S after heat treatment at 1100°C

EBSD images of A3S after heat treatment at 1100°C

- Typical Burger vectors of type <110> were observed
- Common for FCC metals

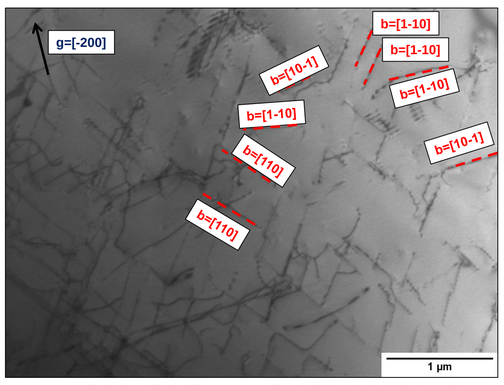

TEM bright field image of A3S/1100°C/10 min

- Series of heat treatments at 1100°C revealed no recrystallization phenomena
- Only recovery occurs at high temperatures
- Dislocations locking may be due to nanofluctuations of composition

CONCLUSIONS

- New original composition A3S® was developed starting from equiatomic CoCrFeMnNi high-entropy alloy
- Comparing to reference composition, much higher (+150MPa) yield strength is achieved with similar elongation
- Easy formation of nanostructures after hot forging
- Stable UFG structure until ~700°C
- Untypical phenomena of recovery/recrystallization:
  - grains free of dislocations after low T annealing
  - high density of dislocations after high T annealing