HAL
open science

A Generic Multi-Agent Model for Resource Allocation Strategies in Online On-Demand Transport with Autonomous Vehicles

Alaa Daoud, Flavien Balbo, Paolo Gianessi, Gauthier Picard

To cite this version:

Alaa Daoud, Flavien Balbo, Paolo Gianessi, Gauthier Picard. A Generic Multi-Agent Model for Resource Allocation Strategies in Online On-Demand Transport with Autonomous Vehicles. 20th International Conference on Autonomous Agents and Multiagent Systems (AAMAS 2021), May 2021, London (virtual), United Kingdom. emse-03186991

HAL Id: emse-03186991

https://hal-emse.ccsd.cnrs.fr/emse-03186991

Submitted on 31 Mar 2021

HAL is a multi-disciplinary open access archive for the deposit and dissemination of scientific research documents, whether they are published or not. The documents may come from teaching and research institutions in France or abroad, or from public or private research centers.

L'archive ouverte pluridisciplinaire **HAL**, est destinée au dépôt et à la diffusion de documents scientifiques de niveau recherche, publiés ou non, émanant des établissements d'enseignement et de recherche français ou étrangers, des laboratoires publics ou privés.

A Generic Multi-Agent Model for Resource Allocation Strategies in Online On-Demand Transport with Autonomous Vehicles

Alaa DAOUD – Flavien BALBO – Paolo GIANESSI – Gauthier PICARD
alaa.daoud@emse.fr flavien.balbo@emse.fr paolo.gianessi@emse.fr gauthier.picard@onera.fr

Application domain: On-demand transport (ODT)

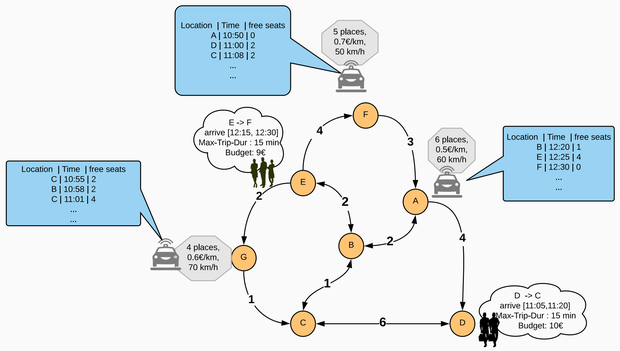

Simple instance of ODT problem

AV-OLRA model

Autonomous Vehicles Online Localized Resource Allocation

A generic model to ODT's dynamic resource allocation problem in autonomous vehicle fleets with communication constraints

$$\langle \mathcal{R}, \mathcal{V}, \mathcal{G}, \mathcal{T} \rangle$$

- $\mathcal{R}$: a dynamic set of requests
- $\mathcal{V}$: a fleet of m vehicles
- $\mathcal{G}$: a graph defining the road network
- $\mathcal{T}$: the problem's time horizon

Solution methods

Depends on the adopted coordination mechanism (CM)

$$CM := \langle DA, AC, AM \rangle$$

- DA: level of decision autonomy centralized (C) / decentralized (D)
- AC: agents' cooperativeness level "sharing" (S) / "no-sharing" (N)
- AM: the allocation mechanism

Implementation examples

- *Selfish*: $\langle D, N,$Greedy$\rangle$ [3]
- *Dispatching*: $\langle C, S,$MILP$\rangle$ [2]
- *Auctions*: $\langle D, S,$Auction$\rangle$ [1]
- *Cooperative*: $\langle D, S,$DCOP$\rangle$
  MGM-2 solver [4]
  DSA solver [5] (variant A, $p = 0.5$)

Generic AV Behavior

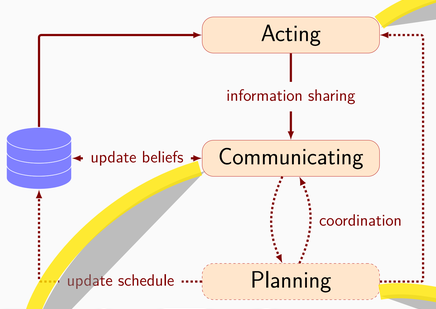

Acting Sub-behavior

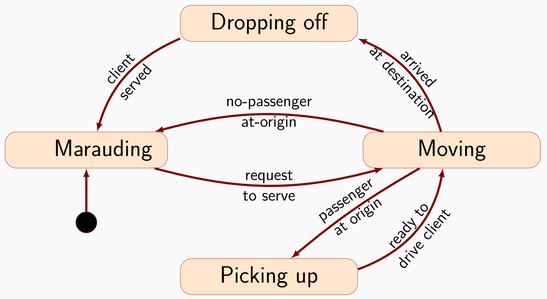

Evaluation

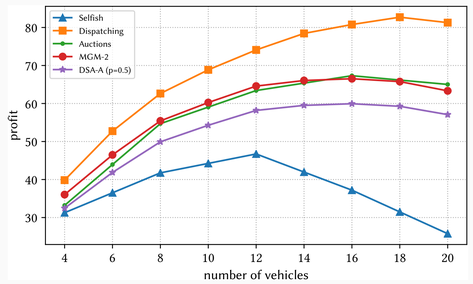

QoB evolution with the increasing flee size

Coordination	message size max	message size avg	msg per agent	comm. load (MB)	reschedule rate
Selfish	140	88	6	2.21	2.0
Dispatching	3500	168	21	11.2	3.0
Auctions	140	112	53	37.7	1.5
MGM-2	210	25	5040	297.6	12.0
DSA	236	20	5015	75.1	13.0

Metrics for scenarios with 10 vehicles

Communication Model

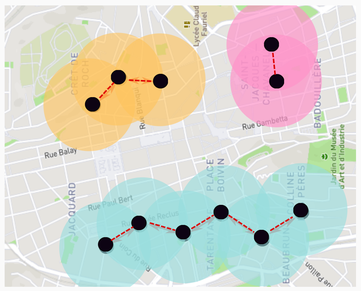

Vehicles form connected sets through their limited-range communication

Planning Sub-behavior

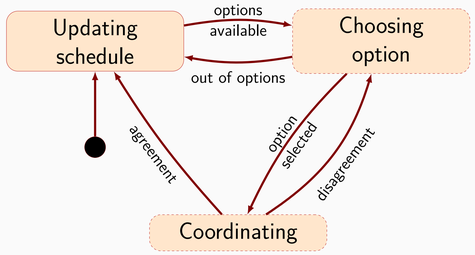

References

[1] Alaa Daoud et al. "ORNInA: A decentralized, auction-based multi-agent coordination in ODT systems". In: *AI Communications* . (2021), pp. 1–17. DOI: 10.3233/AIC-201579.

[2] Mohamad El Falou et al. "On demand transport system's approach as a multi-agent planning problem". In: *2014 International Conference on Advanced Logistics and Transport (ICALT)*. IEEE. Tunis, Tunisia: IEEE, 2014, pp. 53–58.

[3] Rinde R.S. van Lon et al. "Evolutionary synthesis of multi-agent systems for dynamic dial-a-ride problems". en. In: *Proceedings of the fourteenth international conference on Genetic and evolutionary computation conference companion - GECCO Companion '12*. Philadelphia, Pennsylvania, USA: ACM Press, 2012, p. 331. ISBN: 978-1-4503-1178-6. DOI: 10.1145/2330784.2330832. URL: http://dl.acm.org/citation.cfm?doid=2330784.2330832 (visited on 10/01/2018).

[4] Jonathan P. Pearce and Milind Tambe. "Quality Guarantees on K-Optimal Solutions for Distributed Constraint Optimization Problems". In: *Proceedings of the 20th International Joint Conference on Artificial Intelligence*. IJCAI'07. Hyderabad, India: Morgan Kaufmann Publishers Inc., 2007, 1446–1451.

[5] Weixiong Zhang et al. "Distributed stochastic search and distributed breakout: properties, comparison and applications to constraint optimization problems in sensor networks". In: *Artificial Intelligence* 161.1 (2005). Distributed Constraint Satisfaction, pp. 55 –87. ISSN: 0004-3702. DOI: https://doi.org/10.1016/j.artint.2004.10.004. URL: http://www.sciencedirect.com/science/article/pii/S0004370204001481.

SIS SCIENCES INGÉNIERIE SANTÉ UNIVERSITÉ DE LYON ÉCOLE DOCTORALE 488
cnrs
LIMOS LABORATOIRE D'INFORMATIQUE, DE MODÉLISATION ET D'OPTIMISATION DES SYSTÈMES
AAMAS 2021 LONDON, UK
ONERA THE FRENCH AEROSPACE LAB
Institut Mines-Télécom
MINES Saint-Étienne